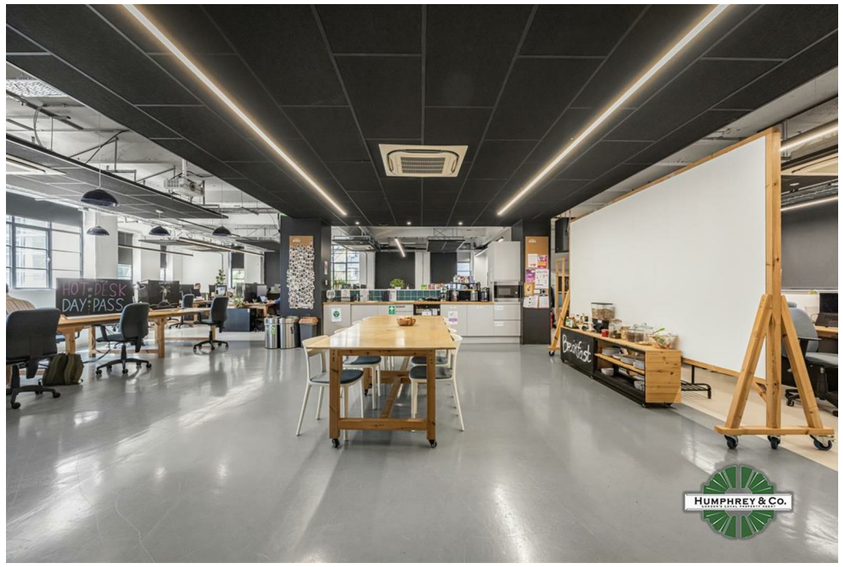

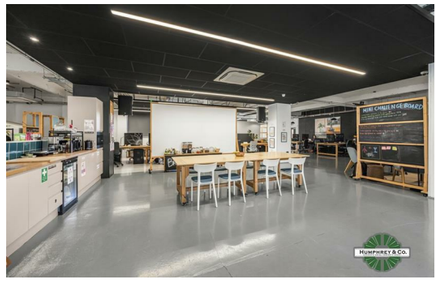

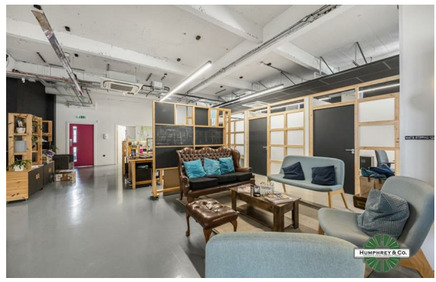

Directions

Contact

125 Hoe Street
London
E17 4RX

E: lettings@hcolondon.com

T: 02085 210 755

hcolondon.com

0 Bed Office located in

7 Blackhorse Lane

London
E17 6DS

£1,728

0 0 0

MULTIPLE OFFICES AVAILABLE FROM NOW AND FROM 20TH JULY--- 0.2 MILES AWAY FROM BLACKHORSE ROAD STATION--- COMMUNAL KITCHEN FACILITIES--- LIFT ACCESS--- SHOWER FACILITIES--- BIKE STORAGE--- HIGH SPEED WIFI---

Welcome to an exceptional office space located on Blackhorse Lane in London, perfect for businesses seeking a modern and collaborative environment. This property boasts a manned reception, ensuring a professional welcome for both clients and employees alike.

As you step inside, you will find a thoughtfully designed workspace that includes private nooks, ideal for making calls or enjoying a moment of quiet. The office also offers access to well-equipped meeting rooms and breakout areas, perfect for informal meetings and collaborative sessions with your team.

For those who appreciate a little extra comfort during their workday, complimentary snacks and refreshments are provided, creating a welcoming atmosphere that encourages productivity and creativity. Additionally, this office is pet-friendly, allowing you to bring your pet to work, which can enhance the overall office experience.

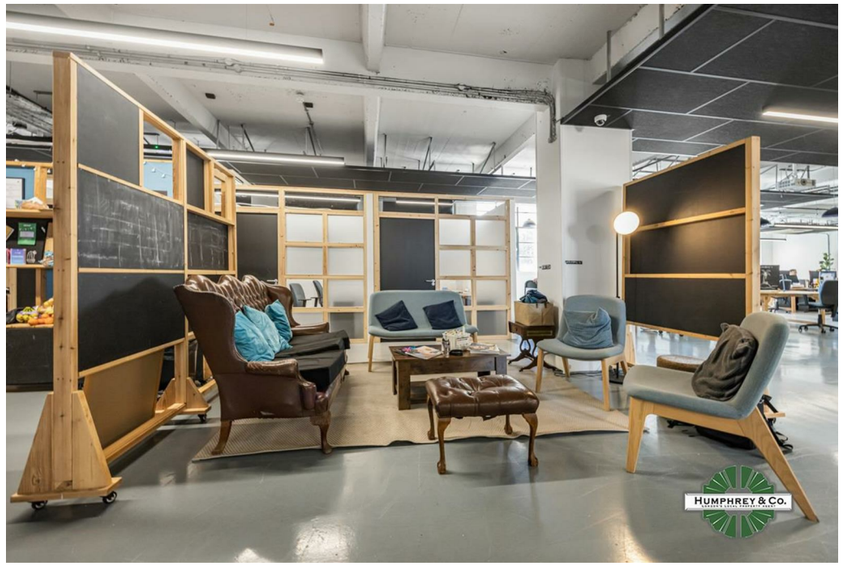

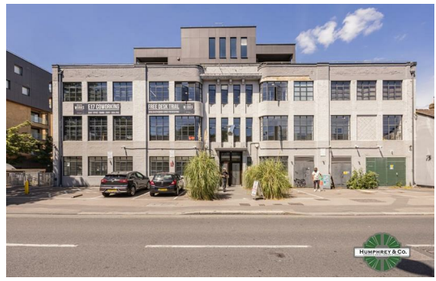

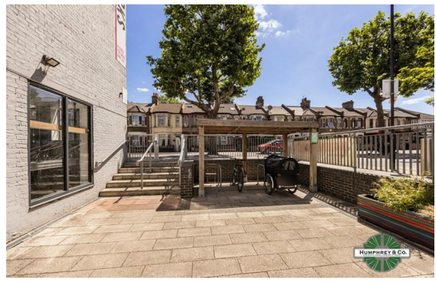

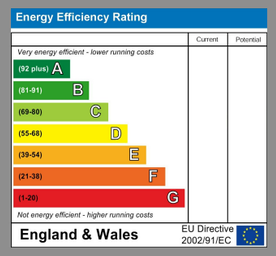

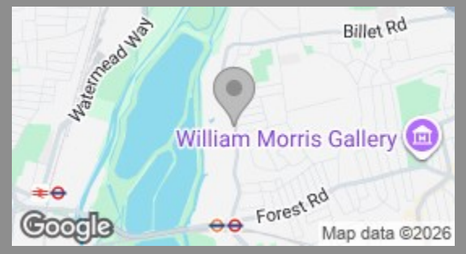

HUMPHREY & CO.
LONDON'S LOCAL PROPERTY AGENT